

ABELL
SURVEYING & MAPPING
DELAVAN, WISCONSIN 53115
414-728-6737

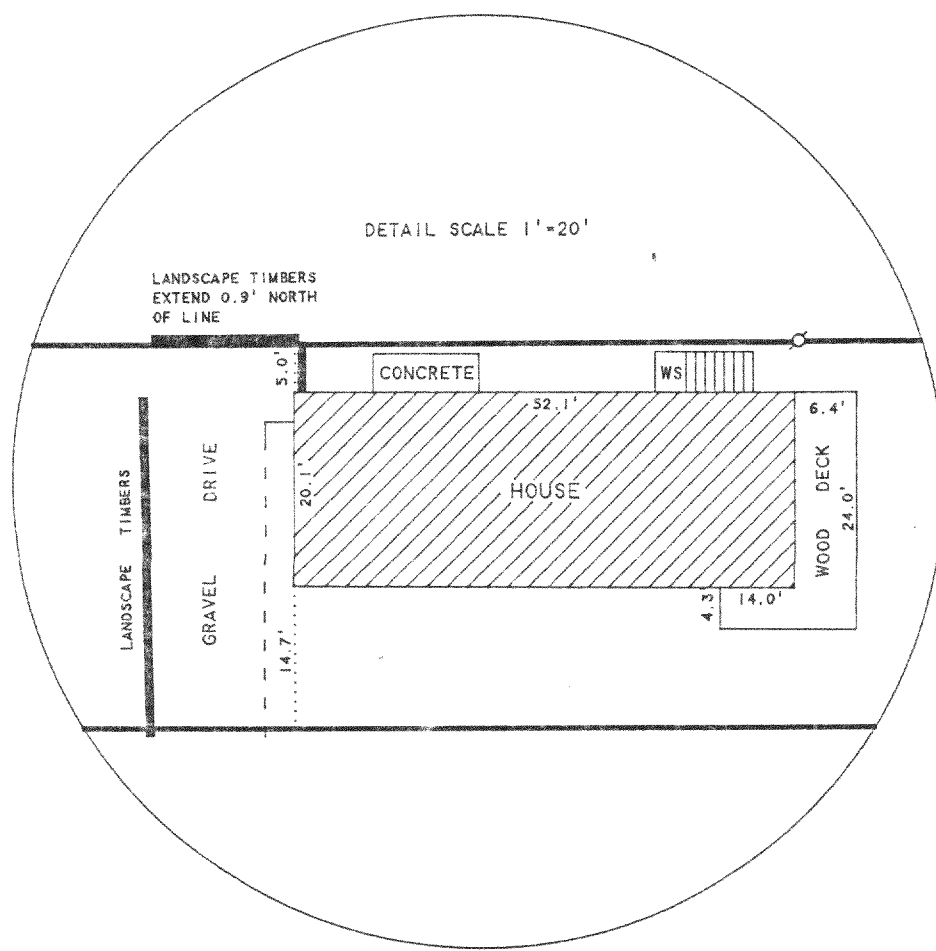

ORDERED BY: RE/MAX-LAKES AREA REALTORS
1815 N. SHORE DRIVE
DELAVAN, WI. 53115

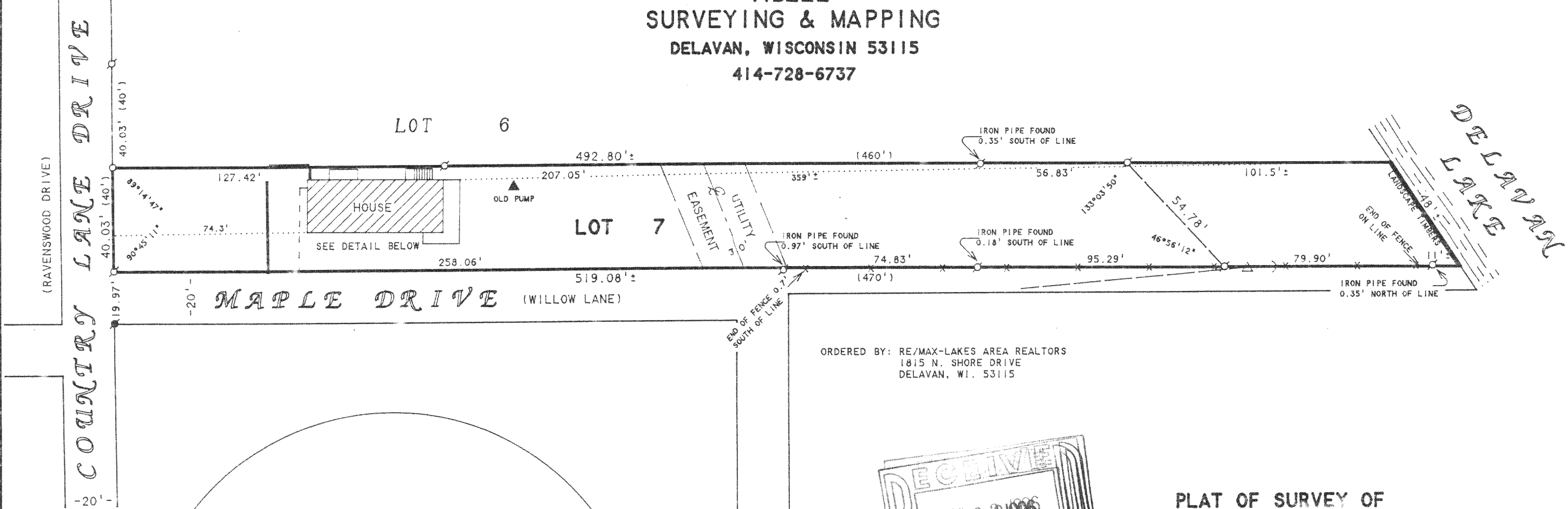
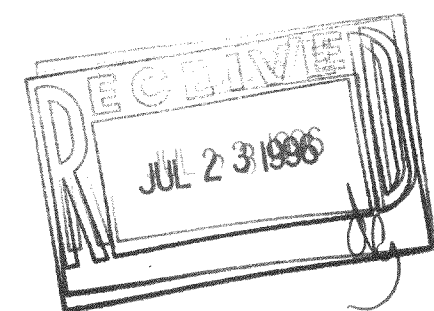

PLAT OF SURVEY OF

LOT 7, RAVENSWOOD, LOCATED IN T2N.
R16E, WALWORTH COUNTY, WISCONSIN.



SCALE 1"=40'

LEGEND

- -IRON PIPE FOUND
- -IRON ROD FOUND
- -IRON ROD SET
- WS -WOOD STOOP
- △ -UTILITY POLE
- -OVERHEAD UTILITY LINE
- -GUY WIRE
- * -WOOD FENCE
- () -RECORDED AS

I HEREBY CERTIFY THAT I HAVE SURVEYED THE ABOVE DESCRIBED PROPERTY AND THAT THE ABOVE MAP IS A TRUE REPRESENTATION THEREOF AND SHOWS THE SIZE AND LOCATION OF THE PROPERTY, ITS EXTERIOR BOUNDARIES, THE LOCATION OF ALL VISIBLE STRUCTURES AND DIMENSIONS OF ALL PRINCIPAL BUILDINGS THEREON, BOUNDARY FENCES, APPARENT EASEMENTS, ROADWAYS AND VISIBLE ENCROACHMENTS, IF ANY, TO THE BEST OF MY KNOWLEDGE AND BELIEF.

THIS SURVEY IS MADE FOR THE USE OF THE PRESENT OWNERS OF THE PROPERTY, AND ALSO THOSE WHO PURCHASE, MORTGAGE, OR GUARANTEE THE TITLE THERETO WITHIN ONE (1) YEAR FROM DATE HEREON.

David F. Abell

DAVID F. ABELL
WISCONSIN REGISTERED LAND SURVEYOR, S-1596

March 27, 1996

DATE: March 27, 1996
JOB NUMBER - 96035
NOTE: THIS IS NOT A CERTIFIED COPY UNLESS SEALED.

FR-7
214-2268